

TALKING TURKEY



WTKCA WEBSITE: www.wagstaffetokillcare.org.au

No 270 June 2026

WTKCA MEETING

AGM
Tuesday
9th June

All welcome!

**JUNE at
WAGSTAFFE HALL**

MONDAYS

9:00 - 10:00 am Hatha/
Flow Yoga (All levels) :
Alison Mooney
(0432 684 704)

6:00 - 7:00pm Pilates :
Simon (0425 224 532)

TUESDAYS

9th and 23rd Knit & Chat
1.30 - 4.00pm

WEDNESDAYS

9:30 - 10:30 am COTA
Live Longer Live Stronger
Exercise :
Mai Speirs (0411 039
643)

THURSDAYS

2:00 - 5:00 pm
Mahjong : Pat Hamilton
(0404 955 259)

FRIDAYS

9:30 - 11:00 am Yoga :
Laurie Jones :
(0423 589 877)
1:30 - 4:00 pm Wagstaffe
Bridge Club : Graeme
Anderson (0414 689 922)

MONDAYS

2.00—4.00pm

PRETTY BEACH

BUSHCARE

along

THE DOG TRACK

Help remove weeds



SCULPTURE AT WAGSTAFFE

JUNE LONG WEEKEND

Saturday 6 - Sunday 7 June 2026

9 am - 4 pm

Wagstaffe Hall, Wagstaffe

The Bouddi Society is thrilled to once again host the Bouddi Sculpture Show - a celebration of creativity and talent from sculptors across the Central Coast! There are 23 sculptors exhibiting, and each artist will showcase up to three pieces. In total, there will be 60 sculptures on display offering an inspiring variety of styles and materials, including wood, metal, ceramics, glass, and found objects. This is an exceptional opportunity to experience the diversity and richness of contemporary sculpture. Among the many well-known sculptors featured are Gab Paananen, Piers Jones, Simon Treseder, John Woulfe and Colin Tapping. Sculptures will be for sale, with prices ranging from \$95 to \$7,500. Proceeds will support the Bouddi Foundation for the Arts, providing vital grants to emerging young artists on the Central Coast. All are welcome to the official opening of the Show at 3pm on Saturday June 6 when there will be the opportunity to meet the exhibiting sculptors.



President's Notes – Mike Allsop

Moving into winter and more southerly swell, it is timely that dredging operations have resumed in the Ettalong Channel to enable ferry services and deeper keeled vessels to operate safely. The sudden diversion of the Fantasea ferries to Patonga was the result of rapid shoaling of the sand bars of Lobster Beach and Half Tide Rocks due to recent swells. This diversion of the Palm Beach service will stay until dredging is complete – likely early June depending on the weather. In the meantime, the Dept of Transport is providing a free shuttle ferry between Wagstaffe and Ettalong meeting a free shuttle bus to Patonga. Use it while you can, although add an extra hour door to door for your journey.

The Draft Foreshore Masterplan consultation was successful, and Council will be publishing a summary on their website soon. No changes of any significance are anticipated, so the final version should be adopted by Council shortly afterwards. Detail planning, budgeting and funding effort can then be scheduled for individual scopes of work over time. In parallel, it has been good to see road works re-building Pretty Beach Road and Araluen Drive along the foreshore, consistent with recommendations in the masterplan. There is much more to do, but we are seeing positive results so far.

Other bugbears which were highlighted by the community consultation program were the scattering of "dead" unseaworthy and unused watercraft overgrown with weeds around the foreshore, and the continual storage by absent owners of trailers and boats in prominent areas next to parkland. Council is now looking to take action on both these matters, especially the removal of derelict items. Trailers etc are likely to be subject to parking restrictions by Council, subject to further review of options. We are looking for a firm result on this, as well as responsible reactions from the absent owners.



Many thanks to **Beach + Bay Vet** for sponsoring the supply of doggie bags throughout the area. This is greatly appreciated.



COMMUNITY CONNECT CALENDAR

Mondays - 10.00-11.00am Dance with Liv

Tuesdays - 6.15-7.15am Pilates with Micheala

7.30-8.30am Yoga with Robyn

9.15-10.15am Yoga with Abi

Fridays - 7.00-8.00am Yoga with Robyn

8.30-9.30am Yoga with Robyn

For further details please contact the KSLSC on Ph (02) 4360 1150

WTKCA CONTACTS

President:

Mike Allsop

Vice President:

Susan Johnston

Secretary:

Ian Bull - 0419 833 945

secretary.wtkca@gmail.com

Treasurer

Richard Urquhart

Membership Secretary

Bruce Fraser -

memsec.wtkca@gmail.com

HaConvenor: *Martin Sieper*

Hall Bookings: **0476 033 650**

hall@wagstaffetokillcare.org.au

Newsletter:

Robyn Warburton

robynwarburton@gmail.com



BELONG TO SOMETHING SPECIAL

Join Hardys Bay Club this month - sign up now and your membership runs through to 1 July 2027.

Hardys Bay Club is where community comes alive - a friendly, fun local place to meet, connect and belong.

With live music every weekend, great social events, good company and genuine local spirit, it is a club well worth being part of.

YOUR MEMBERSHIP WILL MAKE A REAL DIFFERENCE

Join now - don't miss out.

Hardys Bay Club | Community-run | Not-for-profit | Pokies-free



WAGSTAFFE STORE Est. 1922

Every fortnight, Friday Night Fish, Chips & Sips

Local Entertainment till 7 pm

29th May, 12th June, 26th June 2026

Pre-book so you don't miss out Phone/Orders:
4360 1018 (last orders for 6.45 pm)

- **NOW fully licensed!**

Expertly curated Wine, Beer, Bubbles, Champagne, Cider & Lo/No-Alcohol Available for dine-in or takeaway (with a meal)

Post office | Barista coffee | Daily newspapers | Fruit & veg | Cheese & deli | Ice | Bait | Functions | Catering | Local tennis bookings

It's all about our Community!

Cheers - Wagstaffe General Store

46 Wagstaffe Avenue, Wagstaffe NSW 2257

LIQ0660038733 — On Premise — No BYO

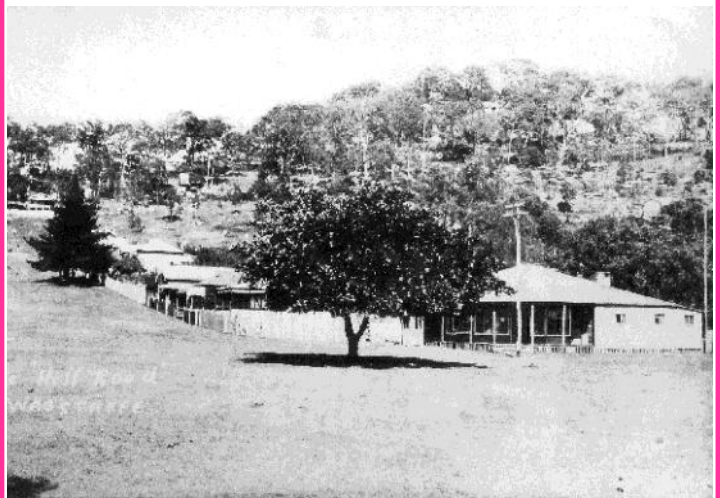

Wagstaffe Store 1920s



ELECTRIFY bouddi

Energy Action Day

Killcare Surf Club
Saturday 30 May 2026
10am – 2pm

Electrify Bouddi Energy Action Day is your chance to explore practical, real-world ways to reduce energy costs and emissions in your home.

- Talk to suppliers of solar, battery and hot water systems and other energy-saving products.
- Check out some of the latest EV's on the market and get your questions answered.
- Join a fun 'Would I Lie To You' game with Anthony Ackroyd, Zoe Carides and Alan Lovell.

Everyone is welcome!
Bring the family!

For more info visit –
electrifybouddi.org



or scan the QR code



WHAT'S ON

JUNE 2026

| | | |
|-----------------------------------|---|--------|
| 4 th 11 th | Farmers Markets / JAG EVERY | 3:00pm |
| 18 th 25 th | THURSDAY | |
| Thu 4 th | Quiet Blues Night | 6:00pm |
| Fri 5 th | Trivia | 7:30pm |
| Sat 6 th | Adsy's Birthday with Ohana | 6:00pm |
| Sun 7 th | 4 Blokes and a Sheila | 1:00pm |
| Fri 12 th | Beatles Singalong with Aubrey & Purton Band | 6:00pm |
| Sat 13 th | Driftwood | 6:00pm |
| Sun 14 th | The Remedy Band | 1:00pm |
| Fri 19 th | Musical Bingo | 7:30pm |
| Sat 20 th | Winter Solstice Party with Groove 4+ | 6:00pm |
| Sun 21 st | The TOFS | 1:00pm |
| Fri 26 th | Music Mates with Tina | 6:00pm |
| Sat 27 th | The Orchard Street Blues Band | 6:00pm |
| Sun 28 th | Faded Genes Duo | 1:00pm |

YOUR COMMUNITY CLUB

14 Heath Rd, Hardys Bay NSW 2257

HARDYS HIDEAWAY RESTAURANT OPEN THURSDAY TO SUNDAY

Book online at www.hardysbayclub.com.au & follow our Facebook for updates!

CENTRAL COAST COUNCIL

THE MOBILE LIBRARY

will visit WAGSTAFFE on 12th and 26th June

from 12.00 noon until 12.45pm



HBCC in JUNE

We are installing a defibrillator at the church, as a service to our community. It will be accessible, and available to anyone in need. Clear instructions for use are on the device.

Many in the community know our dear lady Jean Jackson, who was in hospital on Anzac Day. Jean was saluted by the nurses each time they came into the room, in recognition of her war services 80 years ago. What a lady!

We continue to seek a pastor, but are well served by a variety of visiting speakers.

Sunday service at 9.30am. All welcome. Ladies, join us on June 13 for *Inspiring Women*.

Jacqui Payne will be imparting some thoughts on the origins of strong bodies and strong minds, while living well.

All welcome. 10.00. - 11.30

June 6 Create at the Bay

For regular monthly activities please check the HBCC website www.hbcc.com.au

Do you have an event?

Hire the building for weddings, music events, dance, exercise.

PLEASE JOIN US

The Association has a proud history of promoting everything good about the unique character of the Bouddi Peninsula - the environment, the village character and the sense of community. Please consider joining us by completing the form below. **(Note: Current Members will be advised when renewals are due).** Form is for New Members only: By signing this form you agree to uphold the Association's Aims and Objectives [find at www.wagstaffetokillcare.org.au or contact WTKCA for a copy or further information].
(1) Complete this form **(2) Enclose** payment of \$10p.p. [\$40pp for 5 years] **(3) List** details in spaces provided **(4) Sign** this form and return to WTKCA Membership Secretary, PO Box 4069 WAGSTAFFE NSW 2257.

FULL NAME of new member/s [use BLOCK letters].....

Mailing address.....

Bouddi address

Email address.....

Phone/s.....

Signed.....